

PLAN VIEW OF ONE OF THE TWO CLARIFIERS

NOTE #1) BEFORE WE CAN DETAIL ANY COMPONENTS AND BEGIN FABRICATION WE WILL NEED TO INSPECT AND MEASURE THE VARIOUS COMPONENTS OF THE EXISTING CLARIFIER THAT STILL HAS THE TROUGHS IN PLACE. THIS MUST BE DONE BEFORE WE CAN FINALIZE THE LOCATION OF THE SCUM PIPES, THE OUTLET PIPE LOCATION AND CONNECTION TO THE EXISTING PIPING, THE EXACT ATTACHMENT OF THE NEW SCUM OUTLET BOXES TO THE EXISTING TROUGHS AND SOME MEASUREMENTS OF THE EXISTING EQUIPMENT THAT WILL REMAIN IN PLACE. WE WILL NEED THIS BASIN TO BE DEWATERED FOR THESE MEASUREMENTS AND INSPECTION.

N.B.W. MEANS NOT BY WAWCON, INC.

THIS DRAWING AND ALL DATA ON IT IS PROVIDED ON A RESTRICTED BASIS BY WAWCON, INC. DRIPPING SPRINGS, TX AND SHALL IN NO WAY BE RELEASED OR USED IN ANY WAY THAT MAY BE DETRIMENTAL TO THE INTEREST OF WAWCON, INC., DRIPPING SPRINGS, TX.

tolerances	USER EQUIP. No.		
decimal ±	WAWCON, INC DRIPPING SPRINGS, TX	scale N/A	drawn by GWH
fractional ±	title LAKEFOREST WWTP ROTATING SCUM PIPE PLAN		
angular ±	date 11/17/08	drawing number 2008-13-01A	

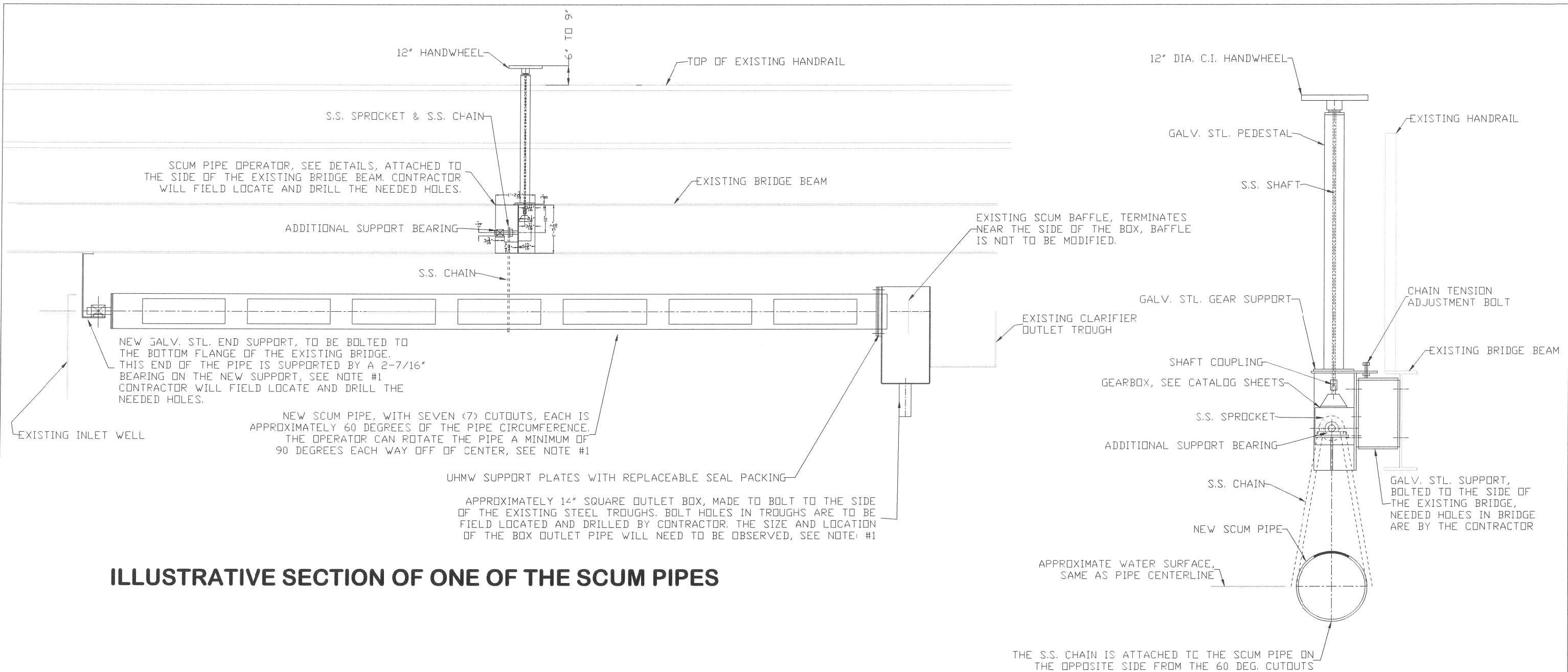

ILLUSTRATIVE SECTION OF ONE OF THE SCUM PIPES

SECTION AT PIPE OPERATOR

NOTE #1) BEFORE WE CAN DETAIL ANY COMPONENTS AND BEGIN FABRICATION WE WILL NEED TO INSPECT AND MEASURE THE VARIOUS COMPONENTS OF THE EXISTING CLARIFIER THAT STILL HAS THE TROUGHS IN PLACE. THIS MUST BE DONE BEFORE WE CAN FINALIZE THE LOCATION OF THE SCUM PIPES, THE OUTLET PIPE LOCATION AND CONNECTION TO THE EXISTING PIPING, THE EXACT ATTACHMENT OF THE NEW SCUM OUTLET BOXES TO THE EXISTING TROUGHS AND SOME MEASUREMENTS OF THE EXISTING EQUIPMENT THAT WILL REMAIN IN PLACE. WE WILL NEED THIS BASIN TO BE DEWATERED FOR THESE MEASUREMENTS AND INSPECTION.

N.B.W. MEANS NOT BY WAWCON, INC.

THIS DRAWING AND ALL DATA ON IT IS PROVIDED ON A RESTRICTED BASIS BY WAWCON, INC. DRIPPING SPRINGS, TX AND SHALL IN NO WAY BE RELEASED OR USED IN ANY WAY THAT MAY BE DETRIMENTAL TO THE INTEREST OF WAWCON, INC., DRIPPING SPRINGS, TX.

tolerances	USER EQUIP. No.		
decimal ±	WAWCON, INC. DRIPPING SPRINGS, TX	scale N/A	drawn by GWH
fractional ±	title LAKEFOREST WWP ROTATING SCUM PIPE DETAILS		
angular ±	date 11/17/08	drawing number 2008-13-02A	